

DRAWING NUMBER  
**23-106**

DRAWING NUMBER

DRAWING NUMBER

DRAWING NUMBER

# REPLAT OF EAST GLADE TERRACE

Being the N<sup>1</sup>/<sub>4</sub> of the W<sup>1</sup>/<sub>8</sub> of Section 4, TWP 44 S. Rg 37 E.  
Palm Beach County, Florida

# 106

STATE OF FLORIDA  
COUNTY OF PALM BEACH  
This Plat was filed for record on the 28<sup>th</sup> day of September 1950 and duly recorded in Plat Book No. 23 on page 106  
J. ALBERT ARNETTE, Clerk Circuit Court  
By *Shadie P. Flann* D. C.

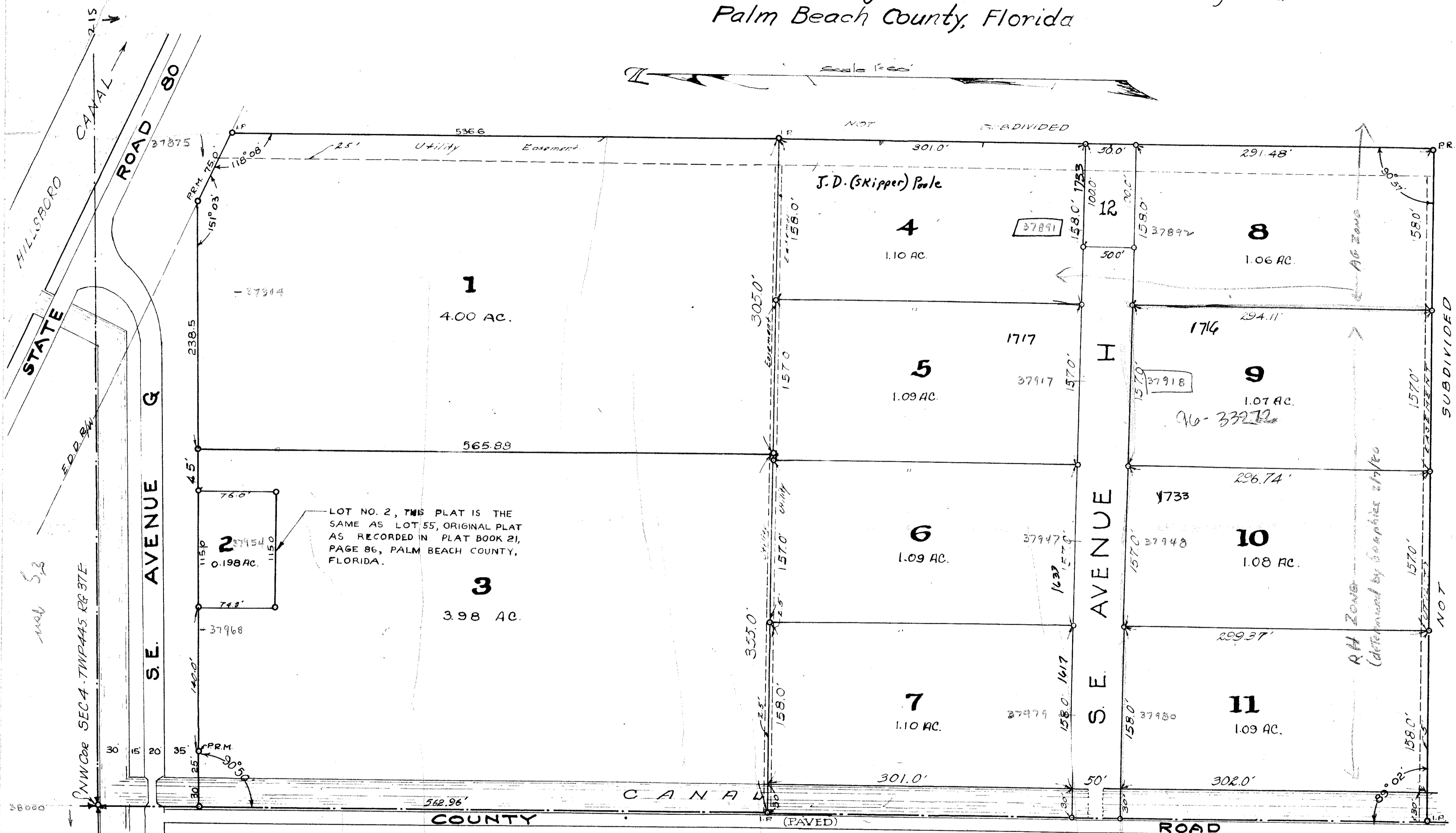

STATE OF FLORIDA  
COUNTY OF PALM BEACH SS  
KNOW ALL MEN BY THESE PRESENTS;  
That C A Bailey and his wife Ruby I. owners of the tract of land herein described as East Glade Terrace as recorded in Plat Book 21, Page 86 of the Public Records of Palm Beach County, excepting therefrom Lot 55 the same being owned by Louise V Tillman and her husband Leroy who join said C A Bailey and his wife Ruby I. in causing a survey, re-division and replat of East Glade Terrace as shown hereon.

The dedication to the public of streets and Avenues as shown on previous plats is hereby vacated, revoked, cancelled and annulled and is precluded by this plat.

The streets and Avenues shown on this plat are hereby dedicated to the perpetual use of the public for proper purposes, reserving to ourselves, our heirs or assigns the reversion or reversions thereof whenever discontinued by law.

IN WITNESS WHEREOF we have hereunto set our hands and seals this 28<sup>th</sup> day of September AD 1950

WITNESS *C.A. Bailey* SEAL  
WITNESS *Ruby I. Bailey* SEAL  
WITNESS *Louise V. Tillman* SEAL  
WITNESS *Leroy Tillman* SEAL

STATE OF FLORIDA  
COUNTY OF PALM BEACH SS

I HEREBY CERTIFY that on this day personally appeared before me, an officer duly authorized to administer oaths and take acknowledgements, C.A. Bailey, Ruby I. Bailey, his wife, and Louise V. Tillman and her husband, Leroy Tillman, well known to be the persons described in and who executed the foregoing instrument and who acknowledged before me that they executed the same freely and voluntarily for the purposes therein expressed AND I FURTHER CERTIFY that the said Ruby I. Bailey known to me to be the wife of said C.A. Bailey and Louise V. Tillman known to me to be the wife of said Leroy Tillman on separate and private examinations taken and made by and before me separate and apart from their said husbands, did acknowledge that they executed said instrument freely and voluntarily and without compulsion, constraint, apprehension or fear of or from their said husbands.

WITNESS my hand and official seal at County of Palm Beach and State of Florida, this 28<sup>th</sup> day of September AD 1950.

Notary Public

My Commission expires 11/11/51

1000-464

23/106

STATE OF FLORIDA  
COUNTY OF PALM BEACH

I hereby certify that this plat complies with the provisions of an act to regulate the making of surveys and filing of record maps and plats in the State of Florida approved by the Governor June 11, 1925

Clerk of the Circuit Court

Approved and accepted for record by the County Engineer of Palm Beach County this 28<sup>th</sup> day of Sept. AD 1950

*J.M. Boyd*  
County Engineer

Approved this \_\_\_ day of \_\_\_ AD 1950  
Board of County Commissioners

By \_\_\_\_\_

I hereby certify that the attached plat is a true and accurate representation of the described property that Permanent Reference Markers (PRM) are set as indicated and that all dimensions are correct to the best of my knowledge. Surveyed Sept 1950  
*Edward C. Pines*  
Registered Land Surveyor  
Florida Reg. No. 470

Subscribed and sworn to before me this 28<sup>th</sup> day of Sept AD 1950

*C.A. Bailey*  
Notary Public

My Commission expires 11/11/51

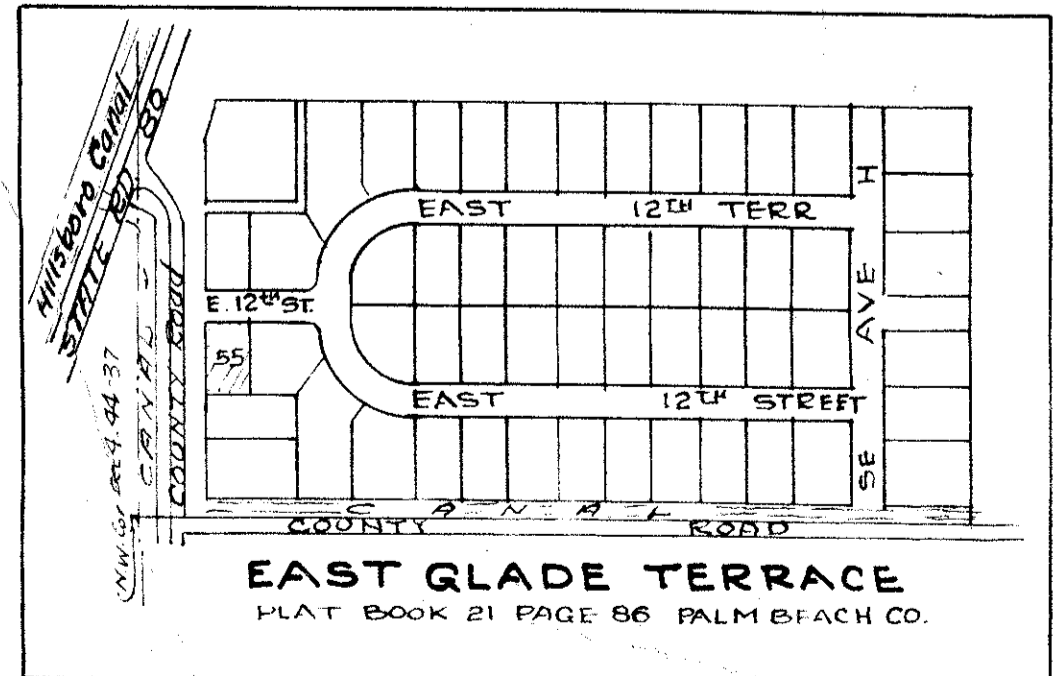

EAST GLADE TERRACE  
PLAT BOOK 21 PAGE 86 PALM BEACH CO.

# EAST GLADE TERRACE